CC0805GRNPO0BN180

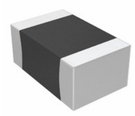

Images are for reference only.
See Product Specifications for product details.
Buy CC0805GRNPO0BN180 with confidence from Component-World.HK, 1 Year Warranty

Innovative Service Around the Globe YAGEO

Part Number: CC0805GRNPO0BN180
Manufacturer Yageo
Description CAP CER 18PF 100V NPO 0805
Data sheet: CC Series ~
MLCC Ordering Guide

RoHs Status: Lead free / RoHS Compliant
Ship From: Hong Kong
Shipment Way: DHL/Fedex/TNT/UPS/EMS

Request For Quotation

PRODUCT PARAMETER

Part Number	CC0805GRNPO0BN180	**Manufacturer**	Yageo
Description	CAP CER 18PF 100V NPO 0805	**Lead Free Status / RoHS Status**	Lead free / RoHS Compliant
Quantity Available	1944426 pcs	**Data sheet**	CC Series ~ MLCC Ordering Guide
Category	Capacitors	**Voltage - Rated**	100V
Tolerance	±2%	**Thickness (Max)**	0.028" (0.70mm)
Temperature Coefficient	C0G, NP0	**Size / Dimension**	0.079" L x 0.049" W (2.00mm x 1.25mm)
Series	CC	**Ratings**	-
Packaging	Tape & Reel (TR)	**Package / Case**	0805 (2012 Metric)
Other Names	0805CG180G0B200 223860011426	**Operating Temperature**	-55°C ~ 125°C
Mounting Type	Surface Mount, MLCC	**Moisture Sensitivity Level (MSL)**	1 (Unlimited)
Manufacturer Standard Lead Time	36 Weeks	**Lead Style**	-
Lead Spacing	-	**Lead Free Status / RoHS Status**	Lead free / RoHS Compliant
Height - Seated (Max)	-	**Features**	-
Failure Rate	-	**Detailed Description**	18pF ±2% 100V Ceramic Capacitor C0G, NP0 0805 (2012 Metric)
Capacitance	18pF	**Applications**	General Purpose

Component-World.com is a Reliable Stocking Distributor of Electronic Components. We specialize in all Yageo series electronic components. We have 1944426 pieces of Yageo CC0805GRNPO0BN180 in stock available now. Request a quote from electronics components distributor at Component-World.com, our sales team will contact you within 24 hours.
RFQ Email: info@Components-World.com

RELATED PRODUCTS

Part#: CC0805GRNPO0BN102 — Manufacturers: Yageo — RFQ
Description: CAP CER 1000PF 100V NPO 0805

Part#: CC0805GKNPO0BN272 — Manufacturers: Yageo — RFQ
Description: CAP CER 2700PF 100V NPO 0805

Part#: CC0805GRNPO0BN221 — Manufacturers: Yageo — RFQ
Description: CAP CER 220PF 100V NPO 0805

Part#: CC0805GRNPO0BN390 — Manufacturers: Yageo — RFQ
Description: CAP CER 39PF 100V NPO 0805

Part#: CC0805GRNPO0BN471 — Manufacturers: Yageo — RFQ
Description: CAP CER 470PF 100V NPO 0805

Part#: CC0805GKNPO8BN472 — Manufacturers: Yageo — RFQ
Description: CAP CER 4700PF 25V NPO 0805

Part#: CC0805GRNPO0BN470 — Manufacturers: Yageo — RFQ
Description: CAP CER 47PF 100V NPO 0805

Part#: CC0805GRNPO0BN680 — Manufacturers: Yageo — RFQ
Description: CAP CER 68PF 100V NPO 0805

Part#: CC0805GRNPO9BN100 — Manufacturers: Yageo — RFQ
Description: CAP CER 10PF 50V NPO 0805

Part#: CC0805GRNPO0BN100 — Manufacturers: Yageo — RFQ
Description: CAP CER 10PF 100V NPO 0805

Part#: CC0805GRNPO9BN101 — Manufacturers: Yageo — RFQ
Description: CAP CER 100PF 50V NPO 0805

Part#: CC0805GKNPO8BN332 — Manufacturers: Yageo — RFQ
Description: CAP CER 3300PF 25V NPO 0805

Part#: CC0805GKNPO9BN272 — Manufacturers: Yageo — RFQ
Description: CAP CER 2700PF 50V NPO 0805

Part#: CC0805GKNPO9BN332 — Manufacturers: Yageo — RFQ
Description: CAP CER 3300PF 50V NPO 0805

Part#: CC0805GRNPO0BN101 — Manufacturers: Yageo — RFQ
Description: CAP CER 100PF 100V NPO 0805

Part#: CC0805GRNPO0BN331 — Manufacturers: Yageo — RFQ
Description: CAP CER 330PF 100V NPO 0805

Part#: CC0805GRNPO0BN122 — Manufacturers: Yageo — RFQ
Description: CAP CER 1200PF 100V NPO 0805

Part#: CC0805GKNPO9BN222 — Manufacturers: Yageo — RFQ
Description: CAP CER 2200PF 50V NPO 0805

Part#: CC0805GRNPO0BN821 — Manufacturers: Yageo — RFQ
Description: CAP CER 820PF 100V NPO 0805

Part#: CC0805GRNPO0BN561 — Manufacturers: Yageo — RFQ
Description: CAP CER 560PF 100V NPO 0805

Related keywords for **CC0805GRNPO0BN180**

Yageo CC0805GRNPO0BN180	CC0805GRNPO0BN180 distributor	CC0805GRNPO0BN180 supplier	CC0805GRNPO0BN180 price
CC0805GRNPO0BN180 download datasheet	CC0805GRNPO0BN180 datasheet	CC0805GRNPO0BN180 stock	buy CC0805GRNPO0BN180
Yageo CC0805GRNPO0BN180	YAGEO Corporation CC0805GRNPO0BN180		

Reliable Stocking Distributor of Electronic Components © 2003-2021 Component-World.com All Rights Reserved.
E-mail: info@Components-World.com